

# Barco Healthcare

Medical solutions portfolio

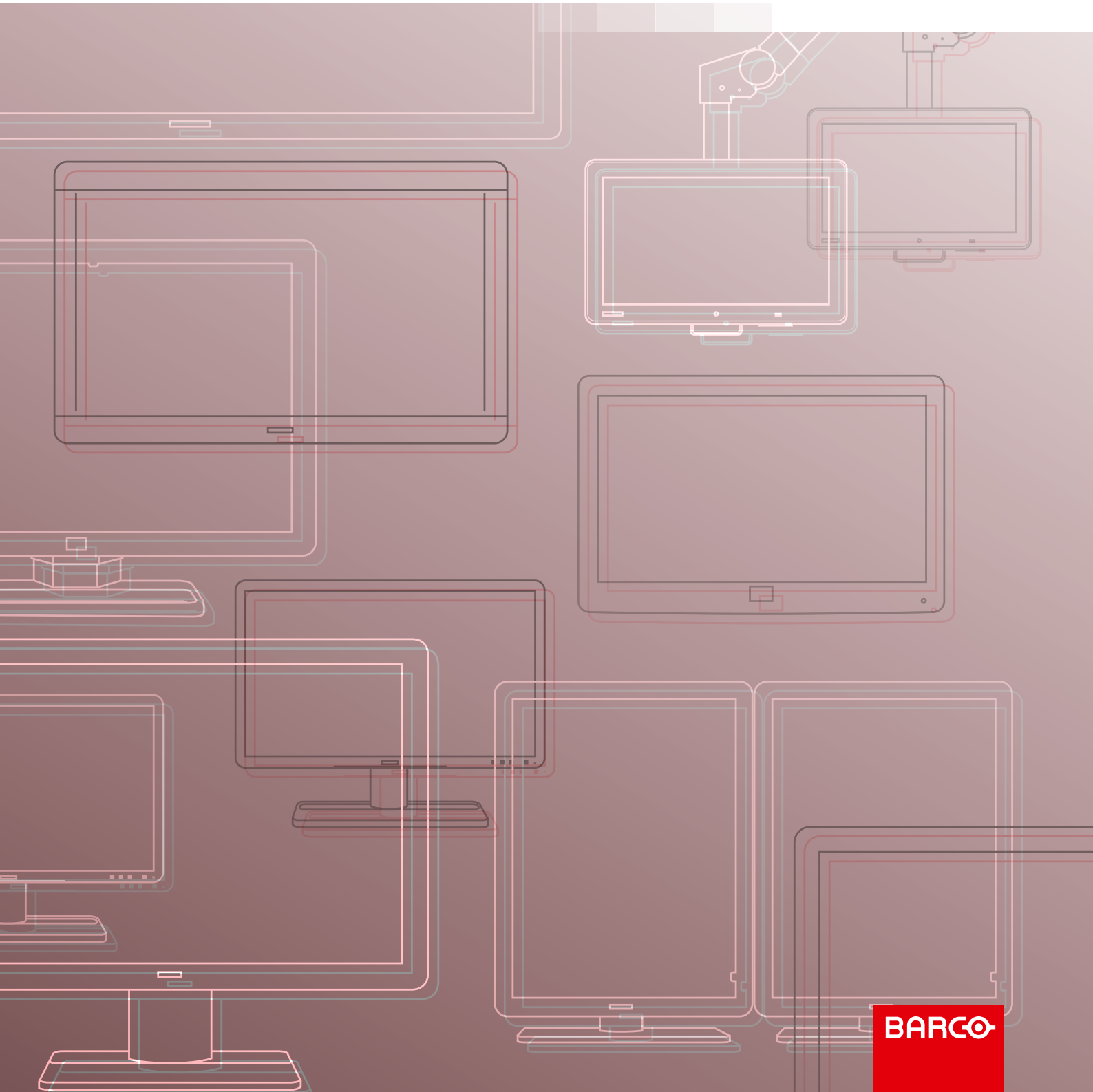

**BARCO**

# About Barco

Focused on transforming the delivery of care, Barco connects healthcare professionals at every patient touchpoint, from the imaging room to radiology, through specialist consultations and into the surgical suite. We offer a network of medical imaging solutions that deliver the complete picture to support more informed decisions, when and where it matters most.

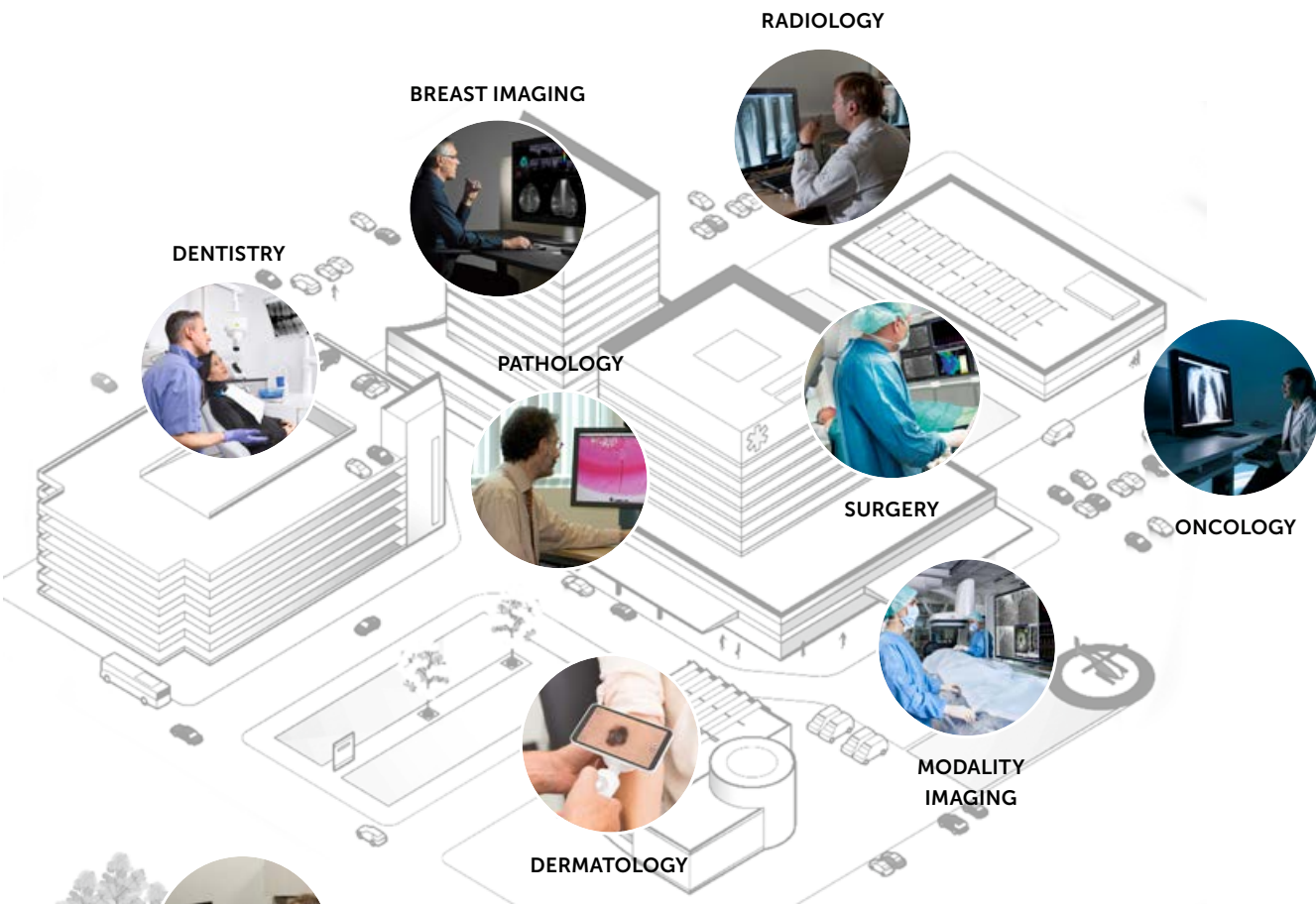

Recognized as the Visionary Innovation Leader in medical displays by Frost & Sullivan



Recognized as the Technology Leader in the Multi-modal Medical Display Industry by Frost & Sullivan



# Diagnostic displays

## More than a medical display

Increasing image volumes, the growing complexity of studies, and physical discomfort while reading are the three biggest challenges radiologists face today. That is the conclusion of a 2014 survey conducted by The MarkeTech Group. The solutions? Improved image quality (91%), a more efficient workflow (77%), and better display ergonomics (70%), as indicated by radiologists themselves.

We are able to provide capabilities that can improve the reading experience in all aspects: speed, accuracy, intuitiveness, flexibility and ergonomics. How? By offering a complete imaging solution – high-quality display, ultra-fast controller for fast image loading and manipulation and automated calibration & QA to ensure peak performance and uptime – in which all components function smoothly as a unified system.

Barco’s integrated technology platform enables us to develop a unique set of Intuitive Workflow features resulting in increased reading accuracy and decreased reading time. Only Barco display systems offer this diagnostic toolset, which adds a new dimension to radiologists’ workflow by streamlining frequent tasks with automated features. Designed to help you speed through your workload with ease, these built-in, easy-to-use functions appear at your command, seamlessly paving the way for effortless productivity and working comfort.

### Intuitive Workflow Tools line-up

Click icons for video >

|                | PROFILES | SCREENSHOT | AAM | VIRTUALVIEW | SPOTVIEW | TOUCHPAD | DIMVIEW | SMARTCURSOR | FIND CURSOR | SINGLEVIEW | CLONEVIEW | DAISYCHAINING |
|----------------|----------|------------|-----|-------------|----------|----------|---------|-------------|-------------|------------|-----------|---------------|
| Coronis Uniti  | ✓        | ✓          | ✓   | ✓           | ✓        | ✓        | ✓       | ✓           | ✓           | ✓          | ✓         |               |
| Coronis Fusion | ✓        | ✓          | ✓   | ✓           | ✓        | ✓        | ✓       | ✓           | ✓           | ✓          | ✓         | ✓             |
| Coronis        | ✓        | ✓          | ✓   | ✓           | ✓        |          | ✓       | ✓           | ✓           |            | ✓         |               |
| Nio Gray/Color | ✓        | ✓          |     | ✓           | ✓        |          | ✓       | ✓           | ✓           |            | ✓         |               |
| Nio Color 5MP  | ✓        | ✓          | ✓   | ✓           | ✓        |          | ✓       | ✓           | ✓           |            | ✓         |               |
| Eonis          | ✓        | ✓          |     | ✓           |          |          | ✓       | ✓           | ✓           |            | ✓         |               |

Visit [www.barco.com/IWT-compatibility](http://www.barco.com/IWT-compatibility) for detailed information about which IWT and accessories are compatible with your Barco monitor.



# eGFX Home Read Station

Flexible remote radiology reading solution



As a radiologist, with the eGFX Home Read Station you're all set to start reading at home. It's a flexible and mobile radiology workstation solution that assures dependable image quality and consistent workflow wherever and whenever you are working. Using an eGFX station connected over Thunderbolt™ 3, you can enjoy the same imaging performance, workflow productivity and tools at home as in the hospital.

### Your benefits

- > Preinstalled MXRT display controller for optimal performance
- > Access to Barco's suite of Intuitive Workflow Tools
- > Aluminum design for lightweight performance
- > Compact design and small footprint

The eGFX Home Read Station is subject to regional availability in North-America and Europe.

Learn more on remote reading for radiologists

### Remote radiology reading



Read more

# QAWeb Enterprise

Always a clear view

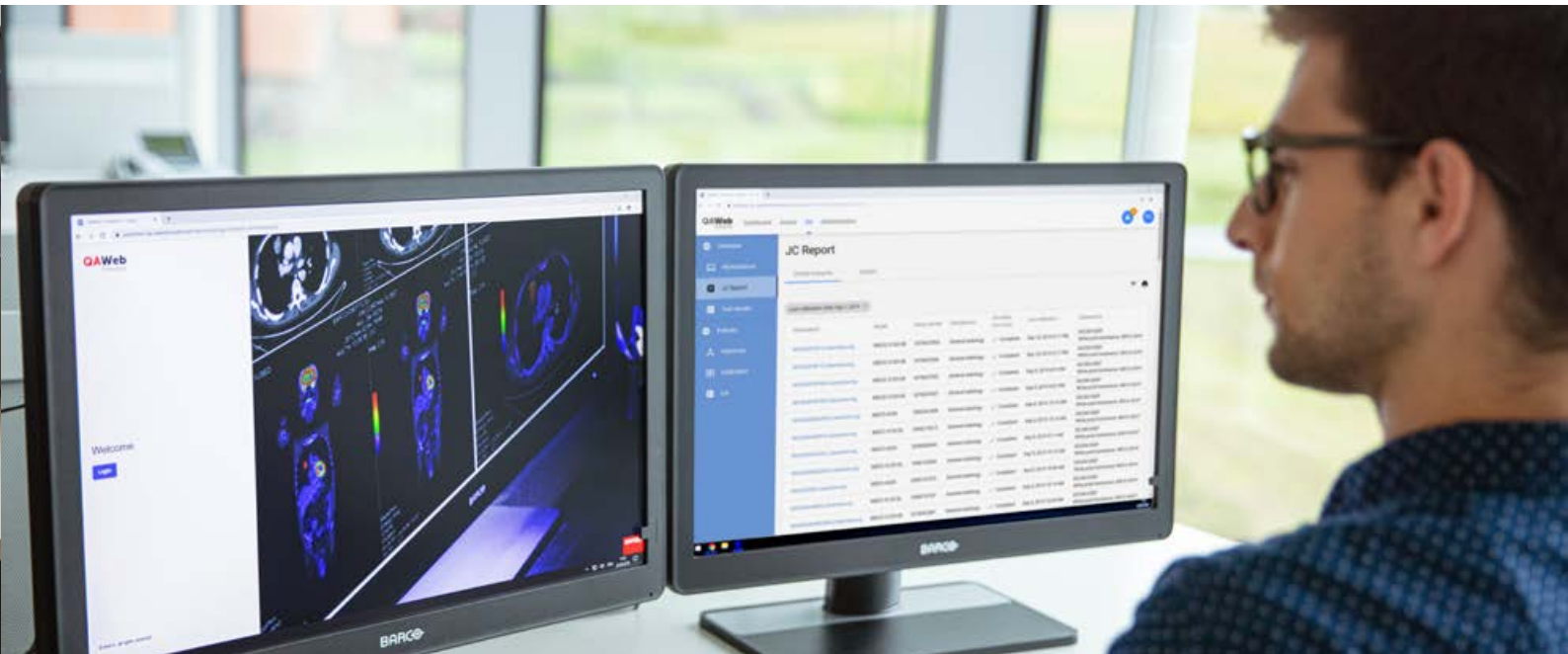

QAWeb Enterprise helps you manage quality and assure compliance of your expanding healthcare enterprise with less effort, lower cost, and complete confidence. This fully automated and secure system guarantees consistent image quality and up-time for all PACS display systems within your facility and across your enterprise.

### What makes QAWeb Enterprise so unique?

- > Scalable: Powerful tools to manage workstations from anywhere, at anytime
- > Flexible: Customize policies to meet your quality requirements
- > Intuitive: Effortless compliance and smart reporting
- > Secure: Assured security and patient privacy

Download QAWeb Enterprise

### Wants and woes of healthcare IT managers

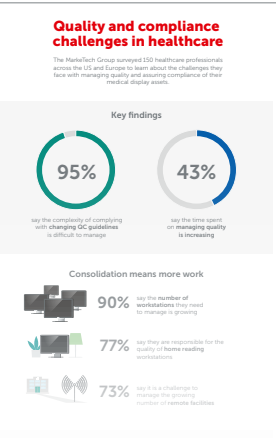

Read more



QAWeb Enterprise video

# Coronis Uniti®

mammography radiology



The only diagnostic display system explicitly designed for both PACS and multimodality breast imaging. Unique in its spectacular representation of calibrated color and greyscales. Remarkable in its 2D and 3D capabilities. Capable of both static and dynamic imaging.

## Your benefits

- > One display for all images to unify your workflow
- > 12% more pixels to display more or larger images
- > The brightest display on the market - delivers exceptional brightness resulting in more JNDs
- > Barco Optical Glass™ reduces reflections and improves contrast
- > Proven 10% higher detection when scrolling digital breast tomosynthesis images<sup>1</sup>
- > Up to 30% increased detection probability thanks to patented I-Luminate™ technology<sup>2</sup>
- > Optimized for the standard field of vision and low reflection to minimize eye-fatigue
- > Intuitive workflow tools selectively dim/boost and focus light for closer inspection
- > Cleared for multimodality breast imaging, incl. breast tomosynthesis, 3D mammography, breast MRI, breast ultrasound, CT and ultrasound, including vascular and gynecological ultrasound

Models and options

## 12 ways Coronis Uniti helps increase breast cancer detection



Read more



Meet Coronis Uniti

# Coronis Fusion

radiology

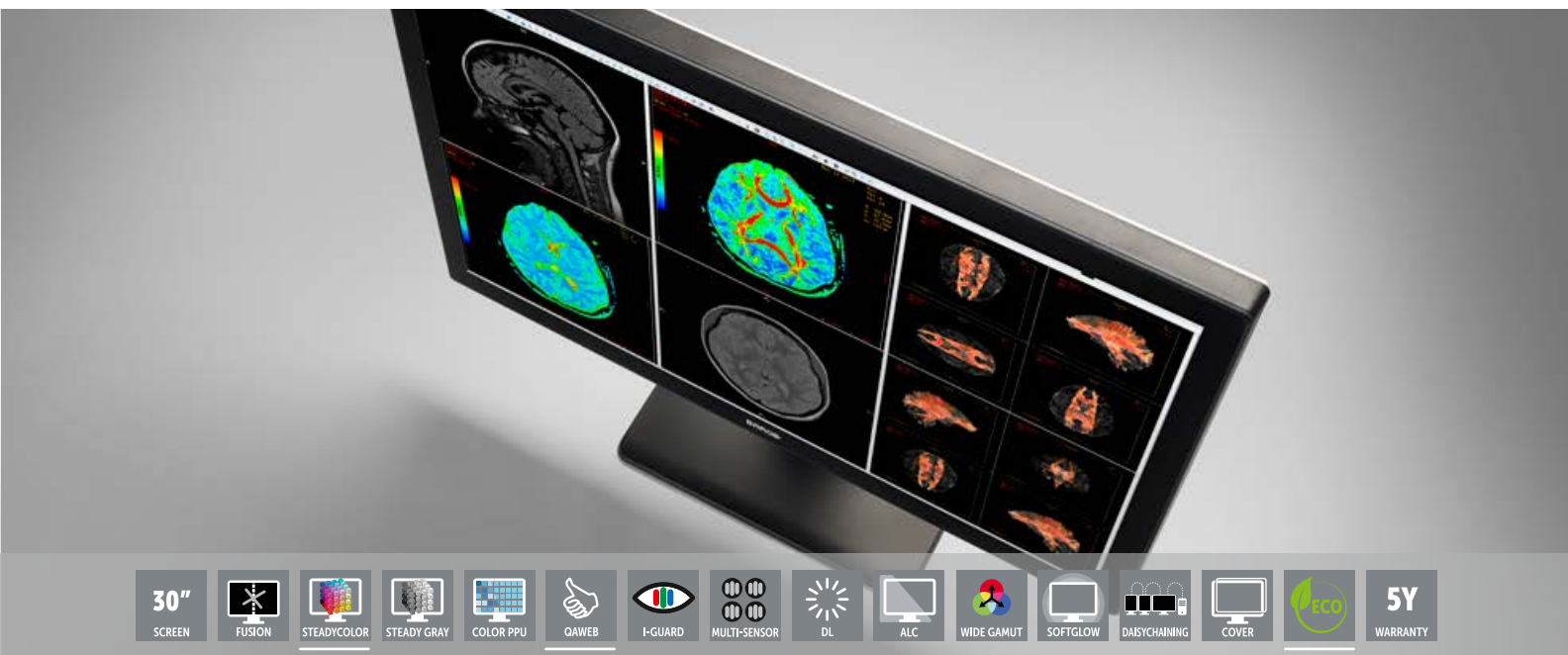

Coronis Fusion, perfected for color imaging with vivid and calibrated colors to help you see important color image details. Ergonomically designed to reduce repetitive stresses. Optimized for an efficient workflow with clinical tools proven to increase accuracy and decrease reading times.

## Your benefits

- > Bright, calibrated luminance of 600 cd/m2 for the lifetime of the display
- > Uniform luminance with patented Color PPU technology
- > High contrast of 2000:1 to see subtle image details
- > SteadyColor™ calibration technology to see details in the important color content of images
- > Wide Gamut display
- > Wide viewing angle in your field of view
- > Higher brightness allows you to see more details with less eye strain
- > SoftGlow™ task and wall lighting
- > SpotView™ to see more details in the image more quickly – increased accuracy and decreased reading time
- > Auto QA and compliance tests meet the latest regional standards
- > Assure compliance and uptime of all your PACS workstations
- > Intervention-free QA saves time, reduces effort and cost

Models and options

## Coronis Fusion by numbers

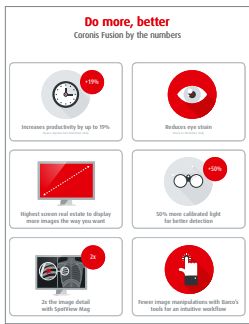

Read more



Meet Coronis Fusion



# Coronis

mammography

radiology

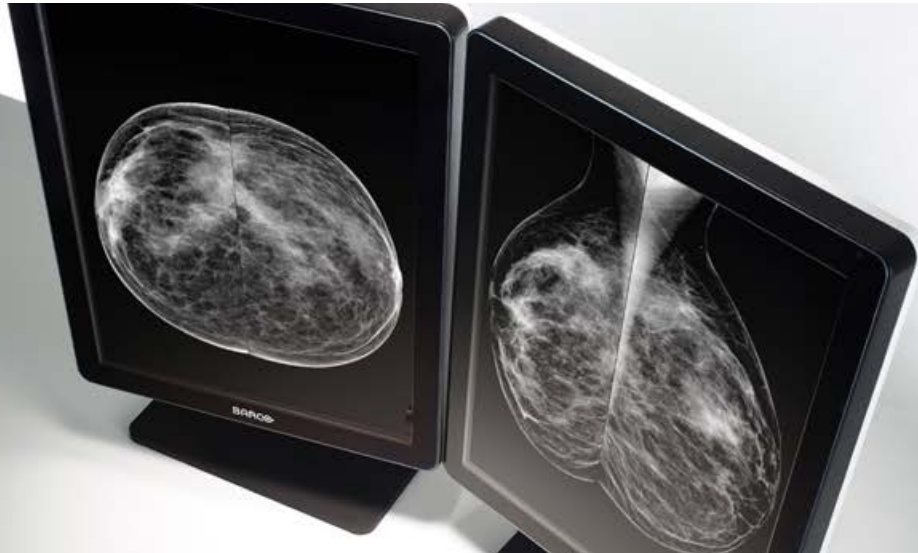

In Plane Switching

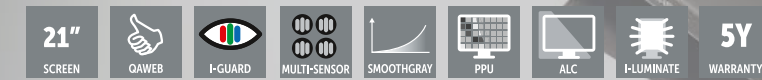

A family of diagnostic displays ideal for high-quality imaging of diagnostic modalities. Engineered down to the smallest detail to ensure perfect luminance and DICOM compliance.

### Your benefits

- > Highest brightness and contrast - luminance ratio exceeds ACR guidelines
- > Exceptional local contrast optimized for faster reading
- > Subtle details are more conspicuous for easy detection (Per Pixel Uniformity)
- > Real-time intervention-free calibration and QA
- > Factory-fit glass front cover reduces reflections (<0.5%)
- > Comes with I-Luminate to aid in seeing subtle image details

Models and options

# Nio

mammography

radiology



In Plane Switching



A family of diagnostic displays that bring dependable diagnostic imaging to its true potential. Nio's proven technologies ensure diagnostic confidence at all times, making it the standard for the radiology reading room.

### Your benefits









- > Most efficient dual-head option on the market
- > Highest brightness and contrast - luminance ratio exceeds ACR guidelines
- > Minimal image manipulations – less windowing, leveling, zooming & panning
- > More DICOM JNDs to see more subtle details quicker
- > Uniform image rendering center to edge
- > Factory-fit front cover reduces reflection and improves visible contrast

### More screen, more mammo

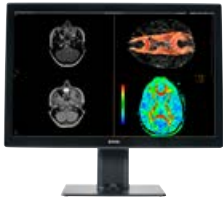
#### Nio Color 5MP

- Designed for radiology and mammography with 3:4 body-like aspect ratio
- Smooth and long-lasting calibrated colors and grays with SteadyColor technology
- Front sensor and QAWeb for always-on compliance

Models and options

|                               | DIAGNOSTIC DISPLAYS  |  |  |  |  |   |  |   |   |
|-------------------------------|--|--|--|--|--|---|--|---|---|
|                               | 2MP  | 3MP  | 4MP  | 5MP  |  |   | 6MP  | 12MP  |   |
|                               | MDNC-2221  | MDNC-3421  | MDCC-4430  | MDNG-5221  | MDNC-6121  | MDCG-5221   | MDCC-6530  | MDNC-12130  | MDMC-12133  |
|                               |                               |                               |    |                               |   |    |   |    |    |
| SPECIFICATIONS                | Nio Color 2MP  | Nio Color 3MP  | Coronis Fusion 4MP   | Nio 5MP  | Nio Color 5MP  | Coronis 5MP   | Coronis Fusion 6MP   | Nio Fusion 12MP   | Coronis Uniti®  |
| Warranty                      | 5 years  | 5 years  | 5 years  | 5 years  | 5 years  | 5 years   | 5 years  | 5 years   | 5 years   |
| Active screen size (H x V)    | 432 x 324 mm (17.0 x 12.8")  | 433 x 325 mm (17.0 x 12.8")  | 655 x 410 mm (25.8 x 16.1")  | 422.4 mm x 337.9 mm (16.5 x 13.3")   | 433 x 325 mm (17 x 12.8")  | 422.4 mm x 337.9 mm (16.5 x 13.3")  | 654 x 409 mm (25.8 x 16.1")  | 653 x 435 mm (25.7 x 17.1")   | 708.1 x 472.1 mm (27.8 x 18.6")   |
| Screen technology             | TFT AM Color LCD IPS   | TFT AM Color LCD IPS   | IPS-TFT color LCD  | a-si TFT active matrix dual domain IPS   | a-si TFT active matrix dual domain IPS   | a-si TFT active matrix dual domain IPS  | IPS-TFT color LCD  | LCD   | IPS   |
| Diagonal size                 | 540 mm (21.3")   | 540 mm (21.3")   | 772 mm (30.4")   | 540 mm (21.3")   | 540 mm (21.3")   | 540 mm (21.3")  | 772 mm (30.4")   | 784 mm (30.9")  | 853.44 mm (33.6")   |
| Aspect ratio                  | 3:4  | 3:4  | 16:10  | 4:5  | 3:4  | 4:5   | 16:10  | 3:2   | 3:2   |
| Resolution                    | 2MP (1200 x 1600)  | 3MP (1536 x 2048)  | Native 4MP (2560 x 1600)<br>Configurable to 2 x 2MP+ (1280 x 1600)<br>Configurable to 2 x 2MP (1200 x 1600)                          | 5MP (2048 x 2560)  | 5.8MP (2100 x 2800)  | 5MP (2048 x 2560)   | Native 6MP (3280 x 2048)<br>Configurable to 2 x 3MP+ (1640 X 2048)<br>Configurable to 2 x 3MP (1536 X 2048)                          | Native 12MP (4200 x 2800)<br>Configurable to 2 x 5.8MP (2100 x 2800)  | 4200 x 2800   |
| Luminance (DICOM calibrated)  | 800 cd/m <sup>2</sup> (500 cd/m <sup>2</sup> )   | 900 cd/m <sup>2</sup> (500 cd/m <sup>2</sup> )   | 1050 cd/m <sup>2</sup> (600 cd/m <sup>2</sup> )  | 1020 cd/m <sup>2</sup> (600 cd/m <sup>2</sup> )  | 1000 cd/m <sup>2</sup> (600 cd/m <sup>2</sup> )  | 1200 cd/m <sup>2</sup> (600 cd/m <sup>2</sup> )   | 1050 cd/m <sup>2</sup> (600 cd/m <sup>2</sup> )  | 1200 cd/m <sup>2</sup> (600 cd/m <sup>2</sup> )   | 2100 cd/m <sup>2</sup> (1000 cd/m <sup>2</sup> )  |
| Contrast ratio                | 1400:1   | 1400:1   | 2000:1   | 1200:1   | 1400:1   | 1200:1  | 2000:1   | 1500:1  | 1200:1  |
| Screen protection             | Factory fit protective, non-reflective glass cover   | Factory fit protective, non-reflective glass cover   | Factory fit protective, non-reflective glass cover   | Factory fit protective, non-reflective glass cover   | Factory fit protective, non-reflective glass cover   | Factory fit protective, non-reflective glass cover  | Factory fit protective, non-reflective glass cover   | N/A   | Factory fit protective, non-reflective glass cover  |
| Sensor technology             | Integrated front-of-screen sensor, BLOS, ALC presets   | Integrated front-of-screen sensor, ALC presets   | Integrated I-Guard front-of-screen color sensor, Intelligent Multi-Sensor Technology, ALC  | Integrated front-of-screen sensor, BLOS, ALC   | Integrated front-of-screen sensor, BLOS, ALC   | Integrated I-Guard front-of-screen photometer sensor, ALC   | Integrated I-Guard front-of-screen photometer sensor, Intelligent Multi-Sensor Technology, ALC                                       | I-Guard, ALS  | Integrated color I-Guard front-of-screen photometer sensor, Intelligent Multi-Sensor Technology, ALC  |
| Diagnostic imaging technology | ULT, MXRT, Intuitive Workflow Tools  | ULT, MXRT, Intuitive Workflow Tools  | SteadyColor, Color PPU, SmoothGray, MXRT, Intuitive Workflow Tools with optional touchpad  | ULT, MXRT, Intuitive Workflow Tools  | ULT, MXRT, Intuitive Workflow Tools, SteadyColor, SteadyGray, Clear/BlueBase   | PPU, SmoothGray, DuraLight, I-Luminate, MXRT, Intuitive Workflow Tools  | SteadyColor, Color PPU, SmoothGray, MXRT, Intuitive Workflow Tools with optional touchpad  | RapidFrame™, ULT, MXRT, Intuitive Workflow Tools, SteadyColor™, SteadyGray  | SteadyColor, Color PPU, I-Luminate, RapidFrame, SmoothGray, DuraLight, Clear/BlueBase, SoftGlow, Filmclip, MXRT, Intuitive Workflow Tools with Touchpad   |
| Video input signals           | DVI-D Dual Link, DisplayPort   | DVI-D Dual Link, DisplayPort   | DisplayPort 1.2 (2x)   | DVI-D Dual Link, DisplayPort   | DVI-D Dual Link, DisplayPort   | DVI-D Dual Link, DisplayPort  | DisplayPort 1.2 (x2)   | DisplayPort 1.2 (2x) with built-in KVM switching  | DisplayPort 1.2 (2x)  |
| Medical device regulations    | FDA 510(k): Digital Radiography Class II<br><br>EC: Diagnostic or therapeutic radiology, Class IIb             | FDA 510(k): Digital Radiography Class II<br><br>EC: Diagnostic or therapeutic radiology, Class IIb             | FDA 510(k): Digital Radiography Class II<br><br>EC: Diagnostic or therapeutic radiology, Class IIb                                   | FDA 510(k): Digital Radiography & Mammography Class II<br><br>EC: Diagnostic or therapeutic radiology, Class IIb | FDA 510(k): Digital Radiography & Mammography Class II, including breast tomosynthesis<br><br>EC: Diagnostic or therapeutic radiology, Class IIb | FDA 510(k): Digital Radiography & Mammography Class II<br><br>EC: Diagnostic or therapeutic radiology, Class IIb              | FDA 510(k): Digital Radiography Class II<br><br>EC: Diagnostic or therapeutic radiology, Class IIb                                   | FDA 510(k): Digital Radiography Class II including standard and multi-frame digital mammography, breast tomosynthesis<br><br>EC: Diagnostic or therapeutic radiology, Class IIb | FDA 510(k): Digital Radiography multi-modality breast imaging, incl. breast tomosynthesis, 3D mammography, breast MRI, breast ultrasound, CT and ultrasound, including vascular and gynecological ultrasound Class II<br><br>EC: Diagnostic or therapeutic radiology, Class IIb |
| Package includes              | Nio display system, MXRT graphics controller, Intuitive Workflow toolset, 5-year all-inclusive warranty, QAWeb | Nio display system, MXRT graphics controller, Intuitive Workflow toolset, 5-year all-inclusive warranty, QAWeb | Coronis Fusion diagnostic display system, MXRT graphics controller, Intuitive Workflow toolset, 5-year all-inclusive warranty, QAWeb | Nio display system, MXRT graphics controller, Intuitive Workflow toolset, 5-year all-inclusive warranty, QAWeb   | Nio display system, MXRT graphics controller, Intuitive Workflow toolset, 5-year all-inclusive warranty, QAWeb                                   | Coronis diagnostic display system, MXRT graphics controller, Intuitive Workflow toolset, 5-year all-inclusive warranty, QAWeb | Coronis Fusion diagnostic display system, MXRT graphics controller, Intuitive Workflow toolset, 5-year all-inclusive warranty, QAWeb | Nio display system, MXRT display controller, Intuitive Workflow toolset, Warranty for 5-years including 40,000 hour backlight, QAWeb  | Coronis Uniti diagnostic display system, MXRT graphics controller, Intuitive Workflow toolset, SoftGlow keyboard and wall light, Touchpad and film clip   |
| Options                       | Additional MXRT graphics controller options, Additional service and warranty options                           | Additional MXRT graphics controller options, Additional service and warranty options                           | Additional MXRT graphics controller options, Additional service and warranty options   | Additional MXRT graphics controller options, Additional service and warranty options                             | Additional MXRT graphics controller options, Additional service and warranty options   | Additional MXRT graphics controller options, Additional service and warranty options  | Additional MXRT graphics controller options, Additional service and warranty options   | Additional MXRT display controller options, Additional service and warranty options   | Additional service and warranty options   |

# Clinical displays

# Eonis

dentistry

EMR

other



A family of clinical displays for use in key clinical specialties and dental practices. Eonis delivers unmatched image consistency – providing healthcare professionals with consistent images, wherever they are – to make collaboration between specialists easier. Eonis displays can be managed centrally with QAWeb.

## Your benefits

- > Designed and approved for hospital and dental environments
- > Ambient Light pre-sets for dark rooms, offices and the OR
- > Supports efficient inter-disciplinary collaboration with consistent quality controlled images
- > Cleanable displays for infection control (70% alcohol-based cleaning agents), safe for near-patient use
- > Efficient and intelligent enterprise IT workflow thanks to a built-in sensor with software tool to manage quality and assets
- > Lowest cost-of-ownership over time without a need for capital budget

Models and options

## Eonis put to the test



Watch video

## Eonis vs consumer displays

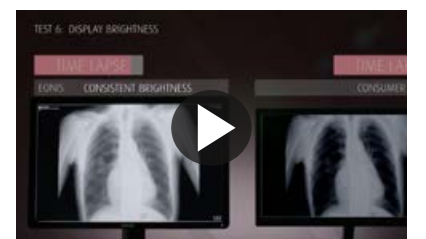







Watch video

## Are you a dentist working in Germany?

Visit [www.barco.com/de/dental](http://www.barco.com/de/dental) to find a solution that complies with the DIN 6868-157 standard.



|                                 | CLINICAL DISPLAYS   |   |   |   |  |  |
|---------------------------------|---|---|---|---|--|--|
|                                 | MDRC-1219   | MDRC-2321   | MDRC-2222, Option BL  | MDRC-2222, Option WP  | MDRC-2324, Option BL   | MDRC-2324, Option WP   |
|                                 |    |    |   |    |   |   |
| SPECIFICATIONS                  | Eonis 19"   | Eonis 21"   | Eonis 22" black   | Eonis 22" white   | Eonis 24" black  | Eonis 24" white  |
| Warranty                        | 3 years   | 3 years   | 3 years   | 3 years   | 3 years  | 3 years  |
| Active screen size              | 376 x 301 mm<br>(14.81 x 11.85")  | 432 mm x 324 mm<br>(17" x 12.76")   | 476 mm x 268 mm<br>(18.7" x 10.5")  | 476 mm x 268 mm<br>(18.7" x 10.5")  | 518.4 mm x 324.0 mm<br>(20.41" x 12.76")   | 518.4 mm x 324.0 mm<br>(20.41" x 12.76")   |
| Screen technology               | IPS-TFT Color LCD   | TFT Color LCD   | TFT Color LCD IPS   | TFT Color LCD IPS   | TFT Color LCD IPS  | TFT Color LCD IPS  |
| Diagonal size                   | 482 mm (19")  | 541 mm (21.3")  | 546 mm (21.5")  | 546 mm (21.5")  | 609.6 mm (24.0")   | 609.6 mm (24.0")   |
| Aspect ratio                    | 5:4   | 4:3   | 16:9  | 16:9  | 16:10  | 16:10  |
| Native resolution               | 1MP (1280 x 1024)   | 2MP (1600 x 1200)   | 2MP (1920 x 1080)   | 2MP (1920 x 1080)   | 2MP (1920 x 1200)  | 2MP (1920 x 1200)  |
| Luminance<br>(DICOM calibrated) | 330 cd/m <sup>2</sup> (250 cd/m <sup>2</sup> )  | 440 cd/m <sup>2</sup> (250 cd/m <sup>2</sup> )  | 300 cd/m <sup>2</sup> (180 cd/m <sup>2</sup> )  | 300 cd/m <sup>2</sup> (180 cd/m <sup>2</sup> )  | 300 cd/m <sup>2</sup> (180 cd/m <sup>2</sup> )   | 300 cd/m <sup>2</sup> (180 cd/m <sup>2</sup> )   |
| Contrast ratio                  | 1000:1  | 1500:1  | 1000:1  | 1000:1  | 1000:1   | 1000:1   |
| Screen protection               | n/a   | n/a   | Optional: PCAP touchscreen  | Protective, non-reflective glass cover  | n/a  | Protective, non-reflective glass cover   |
| Front sensor technology         | Front consistency sensor  | Front consistency sensor  | Front consistency sensor  | Front consistency sensor  | Front consistency sensor   | Front consistency sensor   |
| Video input signals             | DisplayPort, DVI-I  | DisplayPort, DVI-I  | DisplayPort, DVI-I  | DisplayPort, DVI-I  | DisplayPort, DVI-I   | DisplayPort, DVI-I   |
| Medical device regulations      | FDA & EC:<br>Viewing of medical radiology images (Class II)   | FDA & EC:<br>Viewing of medical radiology images (Class II)   | FDA & EC:<br>Viewing of medical radiology images (Class II)   | FDA & EC:<br>Viewing of medical radiology images (Class II)   | FDA & EC:<br>Viewing of medical radiology images (Class II)  | FDA & EC:<br>Viewing of medical radiology images (Class II)  |
| Package includes                | <ul style="list-style-type: none"> <li>MDRC display</li> <li>3-year all-inclusive warranty</li> <li>QAWeb</li> </ul>  | <ul style="list-style-type: none"> <li>Eonis display</li> <li>3-year all-inclusive warranty</li> <li>QAWeb</li> </ul>   | <ul style="list-style-type: none"> <li>Eonis display</li> <li>3-year all-inclusive warranty</li> <li>QAWeb</li> </ul>   | <ul style="list-style-type: none"> <li>Eonis display</li> <li>3-year all-inclusive warranty</li> <li>QAWeb</li> </ul>   | <ul style="list-style-type: none"> <li>Eonis display</li> <li>3-year all-inclusive warranty</li> <li>QAWeb</li> </ul>  | <ul style="list-style-type: none"> <li>Eonis display</li> <li>3-year all-inclusive warranty</li> <li>QAWeb</li> </ul>  |
| Options                         | <ul style="list-style-type: none"> <li>MXRT graphics controller</li> <li>Intuitive Workflow toolset</li> <li>Additional service and warranty options</li> <li>Touchscreen, High-bright</li> </ul> | <ul style="list-style-type: none"> <li>MXRT graphics controller</li> <li>Intuitive Workflow toolset</li> <li>Additional service and warranty options</li> <li>Touchscreen, High-bright</li> </ul> | <ul style="list-style-type: none"> <li>MXRT graphics controller</li> <li>PCAP touchscreen</li> <li>Intuitive Workflow toolset</li> <li>Additional service and warranty options</li> </ul> | <ul style="list-style-type: none"> <li>MXRT graphics controller</li> <li>Intuitive Workflow toolset</li> <li>Additional service and warranty options</li> </ul> | <ul style="list-style-type: none"> <li>MXRT graphics controller</li> <li>Intuitive Workflow toolset</li> <li>Additional service and warranty options</li> <li>High-bright version</li> </ul> | <ul style="list-style-type: none"> <li>MXRT graphics controller</li> <li>Intuitive Workflow toolset</li> <li>Additional service and warranty options</li> <li>Touchscreen version</li> </ul> |

|                            | MODALITY   |
|----------------------------|--|
|                            |   |
| SPECIFICATIONS             | MDAC-8331  |
| Warranty                   | 3 years  |
| Active screen size         | 698.4 x 392.85 mm  |
| Screen technology          | a-si TFT active matrix / LED backlight   |
| Diagonal size              | 31.5"  |
| Aspect ratio               | 16:9   |
| Native resolution          | UHD (3840 x 2160)  |
| Luminance                  | 650 cd/m <sup>2</sup><br>(Calibrated with backlight stabilization: 500 cd/m <sup>2</sup> )   |
| Contrast ratio             | 1700:1   |
| Screen protection          | 2-side AR alkali-aluminosilicate 2mm glass   |
| Cleanability               | Front face: IP45<br>Overall: IP20  |
| Video input signals        | DVI, HDMI, DisplayPort, DisplayPort out (smart clone), RS-232C   |
| Medical device regulations | Safety Standards: IEC 60601-1: 2012 Edition 3.1; EN 60601-1: 2006 +A1:2013<br>ANSI/AAMI ES 60601-1: 2005/(R)2012 and A1:2012, C1:2009/(R)2012 and A2:2010/(R)2012; CAN/CSA-C22.2 No. 60601-1: 14;<br>EMC Standards: IEC 60601-1-2: 2-14; EN 60601-1-2: 2015; FCC Part 15 Class B |
| Options                    | DC Power Extension Cable (Length: 3000 mm)   |

# Surgical displays



surgery

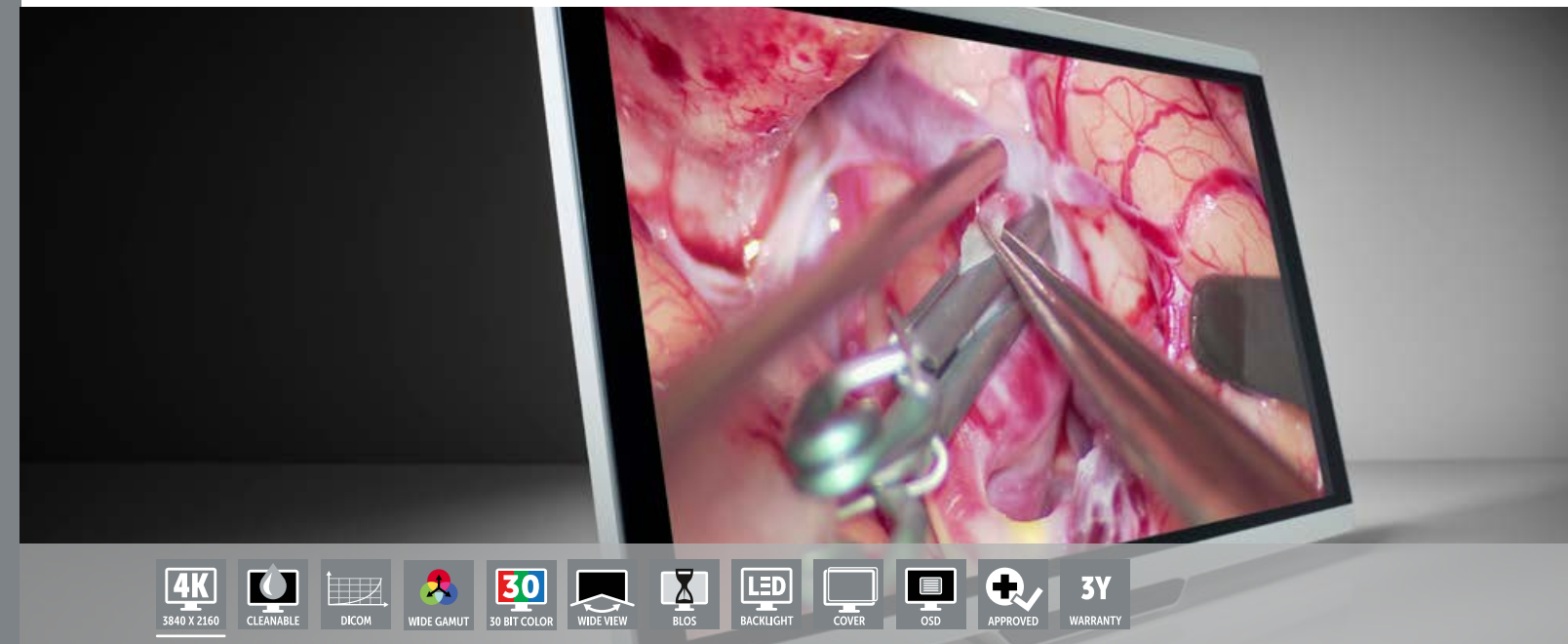

A family of surgical displays designed for real-time critical imaging in the operating room. The portfolio comprises near-patient and large-screen displays for use in any environment where surgical procedures are carried out, including the endoscopy room, interventional suite or hybrid OR. Available in high definition or 4K ultra-high definition.

## Your benefits

- > Deep blacks and accurate colors from any viewing angle
- > 4:4:4 chroma subsampling for impeccable color accuracy
- > Near-zero latency provides perfect surgical hand-eye coordination
- > Improved visualization in high ambient light environments
- > Backlight output stabilization guarantees image stability and brightness over the lifetime of the display
- > Cleanable infection control design complies with strict OR hygiene standards
- > Unique cable management system makes it easy to install and disinfect
- > Automated failover feature so a backup signal is always available
- > Perfect match with Barco's Nexxis [OR-over-IP platform for full OR](#) integration

Models and options

## 4 ways 4K changes surgical imaging:

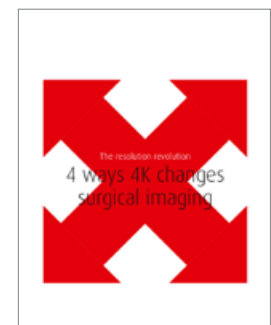

Download ebook

## Fabulous 4K in the OR



Watch video



|                            | SURGICAL DISPLAYS   |   |   |   |   |  |  |   |   |   |
|----------------------------|---|---|---|---|---|--|--|---|---|---|
|                            | ENDOSCOPY DISPLAYS  |   |   |   |   |  |  |   | LARGE SCREEN DISPLAYS   |   |
|                            |    |    |   |    |    |   |   |    |    |    |
| SPECIFICATIONS             | AMM 215WTD  | MDSC-2324   | MDSC-2326   | MDSC-2232   | MDSC-8231   | MDSC-8232 M3D  | MDFC-8232 3xB  | MDSC-8427   | MDSC-8255   | MDSC-8358   |
| Warranty                   | 18 months   | 3 years   | 3 years   | 3 years   | 3 years   | 3 years  | 3 years  | 3 years   | 3 years   | 2 years   |
| Active screen size (H x V) | 475 x 267 mm (18.7 x 10.5")   | 518.4 x 324 mm (20.4" x 12.7")  | 576 x 324 mm (22.7" x 12.8")  | 698 x 393 mm (27.48" x 15.47")  | 698 x 368 mm (27.48" x 14.49")  | 698 x 368 mm (27.48" x 14.49")   | 698 x 368 mm (27.48" x 14.49")   | 597 x 336 mm (23.5" x 13.2")  | 1210 x 640 mm   | 1270 x 721.5 mm (50 x 28.4")  |
| Screen technology          | TFT AM LCD / LED Backlight  | TFT AM LCD / S-IPS technology / LED backlight   | TFT AM LCD / IPS-PRO / LED backlight  | TFT AM LCD / S-IPS technology / LED backlight   | TFT AM LCD / IPS-PRO technology / LED backlight   | TFT AM LCD / IPS-PRO technology / LED backlight  | TFT AM LCD / IPS-PRO technology / LED backlight  | TFT AM LCD / IPS-PRO technology / LED backlight   | TFT AM LCD / IPS technology / LED backlight   | a-si TFT active matrix  |
| Diagonal size              | 21.46" (545.2 mm)   | 24" (611.3 mm)  | 26" (661 mm)  | 31.55" (801 mm)   | 31" (789 mm)  | 31" (789 mm)   | 31" (789 mm)   | 27" (685 mm)  | 54.6" (1388 mm)   | 58" (1473 mm)   |
| Aspect ratio               | 16:9  | 16:10   | 16:9  | 16:9  | 17:9  | 17:9/16:9  | 17:9/16:9  | 16:9  | 16:9  | 16:9  |
| Native resolution          | Full HD 1920 x 1080   | WUXGA 1920 x 1200   | Full HD 1920 x 1080   | Full HD 1920 x 1080   | 4K-2K UHD 4096 x 2160   | 4K-2K (4096 x 2160) / UHD (3840 x 2160)  | 4K-2K (4096 x 2160) / UHD (3840 x 2160)  | 4K UHD 3840 x 2160  | 4K UHD 3840 x 2160  | 4K UHD 3840 x 2160  |
| Luminance                  | 250 cd/m <sup>2</sup>   | 400 cd/m <sup>2</sup>   | 500 cd/m <sup>2</sup>   | 450 cd/m <sup>2</sup>   | 550 cd/m <sup>2</sup>   | 450 cd/m <sup>2</sup>  | ww450 cd/m <sup>2</sup>  | 750 cd/m <sup>2</sup>   | 500 cd/m <sup>2</sup>   | 700 cd/m <sup>2</sup>   |
| Contrast ratio             | 1000:1  | 1500:1  | 1400:1  | 1300:1  | 1400:1  | 1300:1   | 1300:1   | 1400:1  | 1000:1  | 4000:1  |
| Screen protection          | Double-side anti-reflective PMMA protective cover   | Double-side anti-reflective PMMA protective cover   | Scratch-resistant 2-side anti-reflective alkali-aluminosilicate glass cover   | Double side anti-reflective tempered glass protective cover   | Scratch-resistant 2-side anti-reflective alkali-aluminosilicate glass cover   | Scratch-resistant 2-side anti-reflective alkali-aluminosilicate glass cover  | Scratch-resistant 2-side anti-reflective alkali-aluminosilicate glass cover  | Scratch-resistant 2-side anti-reflective alkali-aluminosilicate glass cover   | Scratch-resistant, 2-side anti-reflective glass cover   | Double side anti-reflective laminated glass protective cover (option)   |
| Cable management           | n/a   | Yes   | Yes   | Yes   | Yes   | Yes  | Yes  | Yes   | Yes   | Yes   |
| Cleanability               | IP21 (IPx5 front)   | IP21 (IP45 front)   | IP21 (IP45 front side)  | IP20 (IP45 front side only)   | IP20 (IP45 front side only)   | IP20 (IP45 front side only)  | IP20 (IP45 front side only)  | IP21 (IP45 front side)  | IP20 (IP45 front side)  | IP20 (IP21 with protective glass)   |
| Failover                   | n/a   | Yes   | Yes   | Yes   | Yes   | Yes  | Yes  | Yes   | Yes   | Yes   |
| Video input signals        | 2xDVI-I, VGA, RGBS / YPbPr, S-video, Composite video, 3G-SDI  | DVI-I (HDMI support), RGBS / YPbPr, S-video, Composite video, 3G-SDI, DisplayPort (1.1a) Optional: integrated Nexxis MNA-120 network adapter / 2nd DVI / 2nd SDI    | DVI-I (HDMI support), RGBS / YPbPr, S-video, Composite video, 3G-SDI, DisplayPort (1.1a) Optional: integrated Nexxis MNA-120 network adapter / 2nd DVI / 2nd SDI    | DVI-I (2x - HDMI support), RGBS / YPbPr, S-video, Composite video, 3G-SDI (2x), DisplayPort (1.1a) Optional: integrated Nexxis MNA-120 network adapter              | 2x DP 1.1, 1x DP 1.2 MST, 2x HDMI 2.0 1x DVI, 1x 3G-SDI Optional: Quad-link SDI, 12G-SDI, integrated Nexxis MNA-240 network adapter                                 | <b>2D mode:</b><br>4K-UHD resolution: 3x DP 1.1, 1x DP 1.2 MST, 2x f.o. SFP + for Nexxis link<br>FHD resolution (upscaled to 4K): 1x DVI, 1x 3G-SDI<br><b>3D mode:</b><br>4K-UHD resolution: 3x DP 1.1, 1x DP 1.2 MST, 2x f.o. SFP + for Nexxis link<br>FHD input: 1x DVI, 1x 3G-SDI | <b>2D mode:</b><br>4K-UHD resolution: 3x DP 1.1, 1x DP 1.2 MST, 1x 12G-SDI, 1x HDMI2.0 (3HB)<br>FHD resolution (upscaled to 4K): 1x DVI<br><b>3D mode:</b><br>4K-UHD resolution: 3x DP 1.1, 1x DP 1.2 MST, 1x 12G-SDI (3SB), 1x HDMI2.0 (3HB)<br>FHD resolution: 2x 3G-SDI (dual stream) | 2x DP 1.1, 1x DP 1.2 MST, 2x HDMI 2.0 1x DVI, 1x 3G-SDI Optional: Quad-link SDI, 12G-SDI  | 2x DP 1.1, 1x DP 1.2 MST, 2x HDMI 2.0 1x DVI, 1x 3G-SDI Optional: 2Quad-link SDI, 12G-SDI, integrated Nexxis MNA-240 network adapter                                | DVI Dual Link, DVI Single Link, DP1.2 Optional: Nexxis MNA-240 decoder, 2x Single Link DVI Dual Splitter  |
| Video output signal        | SDI / S-video / Composite Video, RGBS / YPbPr   | DVI-D / S-video / Composite video / 3G-SDI  | DVI / S-video / 3G-SDI / Composite  | DVI-D / 2x 3G-SDI / S-video / Composite   | DVI (screen clone) 3G-SDI. Option: 12G-SDI  | <b>2D mode:</b><br>1x 3G-SDI, 1x DVI<br><b>3D mode:</b> 1x DVI   | 2x 3G-SDI (3G-SDI input loop through), 1x DVI  | DVI (screen clone) 3G-SDI. Option: 12G-SDI  | DVI (screen clone) 3G-SDI. Option: 12G-SDI  | n/a   |
| Medical device regulations | FDA & EC: Endoscopic and Surgical imaging (Class I)   | FDA & EC: Endoscopic and Surgical imaging (Class I)   | FDA & EC: Endoscopic and Surgical imaging (Class I)   | FDA & EC: Endoscopic and Surgical imaging (Class I)   | FDA & EC: Endoscopic and Surgical imaging (Class I)   | FDA & EC: Endoscopic and Surgical imaging (Class I)  | FDA & EC: Endoscopic and Surgical imaging (Class I)  | FDA & EC: Endoscopic and Surgical imaging (Class I)   | FDA & EC: Endoscopic and Surgical imaging (Class I)   | FDA & EC: Endoscopic and Surgical imaging (Class I)   |
| Package includes:          | <ul style="list-style-type: none"> <li>AMM 215WTD display</li> <li>18-month all-inclusive warranty</li> </ul>   | <ul style="list-style-type: none"> <li>MDSC display</li> <li>3-year all-inclusive warranty</li> </ul>   | <ul style="list-style-type: none"> <li>MDSC display</li> <li>3-year all-inclusive warranty</li> </ul>   | <ul style="list-style-type: none"> <li>MDSC display</li> <li>3-year all-inclusive warranty</li> </ul>   | <ul style="list-style-type: none"> <li>MDSC display</li> <li>3-year all-inclusive warranty</li> </ul>   | <ul style="list-style-type: none"> <li>MDSC display</li> <li>3-year all-inclusive warranty</li> </ul>  | <ul style="list-style-type: none"> <li>MDSC display</li> <li>3-year all-inclusive warranty</li> </ul>  | <ul style="list-style-type: none"> <li>MDSC display</li> <li>3-year all-inclusive warranty</li> </ul>   | <ul style="list-style-type: none"> <li>MDSC display</li> <li>3-year all-inclusive warranty</li> </ul>   | <ul style="list-style-type: none"> <li>MDSC display</li> <li>2-year all-inclusive warranty</li> </ul>   |
| Options                    | <ul style="list-style-type: none"> <li>Ask about our different model options and associated accessories</li> <li>Touchscreen (AMM 215WTTP)</li> </ul> | <ul style="list-style-type: none"> <li>Ask about our different model options and associated accessories</li> <li>Additional service and warranty options</li> </ul> | <ul style="list-style-type: none"> <li>Ask about our different model options and associated accessories</li> <li>Additional service and warranty options</li> </ul> | <ul style="list-style-type: none"> <li>Ask about our different model options and associated accessories</li> <li>Additional service and warranty options</li> </ul> | <ul style="list-style-type: none"> <li>Ask about our different model options and associated accessories</li> <li>Additional service and warranty options</li> </ul> | <ul style="list-style-type: none"> <li>Ask about our different model options and associated accessories</li> <li>Additional service and warranty options</li> </ul>  | <ul style="list-style-type: none"> <li>Ask about our different model options and associated accessories</li> <li>Additional service and warranty options</li> </ul>  | <ul style="list-style-type: none"> <li>Ask about our different model options and associated accessories</li> <li>Additional service and warranty options</li> </ul> | <ul style="list-style-type: none"> <li>Ask about our different model options and associated accessories</li> <li>Additional service and warranty options</li> </ul> | <ul style="list-style-type: none"> <li>Ask about our different model options and associated accessories</li> <li>Additional service and warranty options</li> </ul> |

# MDMX-MNA

surgery



Barco's MDMX family is a series of in-wall consoles for the operating room. Combine and view multiple images, by relying on an intuitive control system. The consoles have built-in Nexxis functionality and a programmable Nexxis button, so they can be integrated easily within both new and existing Nexxis systems.

### Your benefits

- > Enjoy ergonomic viewing support for everyone in the OR: from doctors and nurses to trainees
- > Place multiple images or video sources next to each other
- > Don't lose space, the consoles are built into the OR wall
- > Interact with remote-PC video sources as if you're in front of them

## IN-WALL SURGICAL CONSOLES



### SPECIFICATIONS

|                            | MDMX-24400 GNTB  | MDMX-25500 GNNB  | MDMX-22449 GNTB   |
|----------------------------|--|--|---|
| Warranty                   | 2 years  | 2 years  | 2 years   |
| Active screen size         | 15": 376 x 73 mm (14.8 x 2.9")<br>24": 527 x 296 mm (20.8 x 11.7")   | 1210 mm x 680 mm<br>(47.6 x 26.8")   | 15": 376 x 73 mm (14.8 x 2.9")<br>24": 527 x 296 mm (20.8 x 11.7")<br>49": 1074 x 604 mm (42.3 x 23.8")   |
| Screen technology          | 15": MVA/WLED<br>24": IPS/WLED   | IPS/WLED   | 15": MVA/WLED<br>24": IPS/WLED<br>49": IPS/WLED   |
| Diagonal size              | 15": 384 mm (15.1")<br>24": 605 mm (23.8")   | 1388 mm<br>(54.64")  | 15": 384 mm (15.1")<br>24": 605 mm (23.8")<br>49": 1232 mm (48.5")  |
| Aspect ratio               | 15": 160:31<br>24": 16:9   | 16:9   | 15": 160:31<br>24": 16:9<br>49": 16:9   |
| Native resolution          | 15": 1280 x 248<br>24": 1920 x 1080  | 3840 x 2160  | 15": 1280 x 248<br>24": 1920 x 1080<br>49": 3840 x 2160   |
| Luminance                  | 15": 300 cd/m <sup>2</sup><br>24": 250 cd/m <sup>2</sup>   | 500 cd/m <sup>2</sup>  | 15": 300 cd/m <sup>2</sup><br>24": 250 cd/m <sup>2</sup><br>49": 500 cd/m <sup>2</sup>  |
| Contrast ratio             | 15": 2000:1<br>24": 1000:1   | 1100:1   | 15": 2000:1<br>24": 1000:1<br>49": 1100:1   |
| Screen protection          | Protective, anti-reflective glass front cover  | Protective, non-reflective glass cover   | Protective, non-reflective glass cover  |
| Cleanability               | N/A  | N/A  | N/A   |
| Video input signals        | 1 x 10GbE Fiber Optic Interface for 24" FHD Nexxis link<br>Optional: 2 x 10GbE Fiber Optic Interface for 1x mobile device connectivity on front  | 2 x 10GbE Fiber Optic Interface for 55" UHD Nexxis link<br>Optional: 4 x 10GbE Fiber Optic Interface for 2x mobile device connectivity on front  | 1 x 10GbE Fiber Optic Interface for 24" FHD Nexxis link<br>2 x 10GbE Fiber Optic Interface for 49" UHD Nexxis link<br>Optional: 4 x 10GbE Fiber Optic Interface for 2x mobile device connectivity on front                            |
| Medical device regulations | Medical device Class I   | Medical device Class I   | Medical device Class I  |
| Options                    | <ul style="list-style-type: none"><li>• Touchscreen</li><li>• Neutrik opticalCON accessories</li><li>• Keyboard/trackpad module</li><li>• Ask about our different model options and associated accessories</li><li>• Additional service and warranty options</li></ul> | <ul style="list-style-type: none"><li>• Neutrik opticalCON accessories</li><li>• Keyboard/trackpad module</li><li>• Ask about our different model options and associated accessories</li><li>• Additional service and warranty options</li></ul> | <ul style="list-style-type: none"><li>• Touchscreen</li><li>• 1 or 2 keyboard/trackpad modules</li><li>• Ask about our different model options and associated accessories</li><li>• Additional service and warranty options</li></ul> |



# Touch displays and user interfaces

## Touch displays and user interfaces

surgery

EMR

other



A range of displays that offer an intuitive, ergonomic touch experience, specially designed for use in a medical environment. They can be used for a variety of applications, including the digital operating room and medical carts. Wherever clinicians need access to detailed information, at the touch of a fingertip.

### Your benefits

- > Multi- and single-touch functionality for quick operation
- > Ergonomic interaction, even when wearing gloves
- > Fit for use in highly demanding, mission-critical environments
- > Special design that allows for easy cleaning and infection control
- > Easy to install, whether on carts, arms or booms

Models and options

## TOUCH DISPLAYS AND USER INTERFACES



| SPECIFICATIONS             | MDRC-2324<br>Option TS   | MDRC-2222<br>Option TS  | MDRC-2321<br>Option TS   | MDRC-1219<br>Option TS   | AMM<br>215WTPP                                      | MUIP-2112                          | MAAC-2123 5TW   |
|----------------------------|--|---|--|--|---|------------------------------------|---|
| Warranty                   | 3 years  | 3 years   | 3 years  | 3 years  | 18 months   | 2 years                            | 2 years   |
| Active screen size         | 518.4 mm x 324.0 mm<br>(20.41" x 12.76")   | 476 x 268 mm<br>(18.7" x 10.5")   | 432 mm x 324 mm<br>(17" x 12.76")  | 376 x 301 mm<br>(14.8" x 11.8")  | 476 x 267 mm<br>(18.7" x 10.5")                     | 276 x 157 mm<br>(10.8" x 6.2")     | 527.04mm x 296.46mm   |
| Screen technology          | TFT Color LCD IPS  | TFT Color LCD IPS   | TFT Color LCD  | IPS-TFT Color LCD  | TFT AM LCD  | TFT AM LCD                         | AHVA (IPS alike)  |
| Diagonal size              | 24.0"<br>(609.6 mm)  | 21.5"<br>(546 mm)   | 21.3"<br>(541 mm)  | 19"<br>(482 mm)  | 21.5"<br>(545 mm)                                   | 12.5"<br>(317 mm)                  | 23.8"<br>(604.7mm)  |
| Aspect ratio               | 16:10  | 16:9  | 4:3  | 5:4  | 16:9  | 16:9                               | 16:9  |
| Native resolution          | 2MP<br>(1920 x 1200)   | 2MP<br>(1920 x 1080)  | 2MP<br>(1600 x 1200)   | 1MP<br>(1280 x 1024)   | 2MP<br>(1920 x 1080)                                | 2MP<br>(1920 x 1080)               | 1920x1080   |
| Luminance                  | 300 cd/m <sup>2</sup>  | 300 cd/m <sup>2</sup>   | 440 cd/m <sup>2</sup>  | 330 cd/m <sup>2</sup>  | 250 cd/m <sup>2</sup>                               | 400 cd/m <sup>2</sup>              | 400 cd/m <sup>2</sup>   |
| Contrast ratio             | 1000:1   | 1000:1  | 1500:1   | 1000:1   | 1000:1  | 1000:1                             | 1000:1  |
| Screen protection          | PCAP touchscreen   | PCAP touchscreen  | PCAP touchscreen   | PCAP touchscreen   | N/A   | Anti Glare (Gloss 50)              | N/A   |
| Cleanability               | N/A  | N/A   | N/A  | N/A  | N/A   | IP54 (with sealed connector cover) | IP-33 front (touch model only)  |
| Video input signals        | DisplayPort, DVI-I   | DisplayPort, DVI-I  | DisplayPort, DVI-I   | DisplayPort, DVI-I   | DVI-D, VGA  | N/A                                | LAN, DisplayPort  |
| Medical device regulations | FDA & EC: Viewing of medical radiology images (Class I)  | FDA & EC: Viewing of medical radiology images (Class I)                                   | FDA & EC: Viewing of medical radiology images (Class I)  | FDA & EC: Viewing of medical radiology images (Class I)  | FDA & EC: Endoscopic and Surgical imaging (Class I) | Medical device, class 1            | Safety/EMC regulation certification; UL/cUL (ANSI/AAMI ES60601-1); CB medical safety (IEC/EN 60601-1); CE medical EMC (IEC/EN 60601-1-2); FCC (Part 15 Class B) |
| Options                    | <ul style="list-style-type: none"> <li>Additional service and warranty options</li> <li>High-bright and white version</li> </ul> | <ul style="list-style-type: none"> <li>Additional service and warranty options</li> </ul> | <ul style="list-style-type: none"> <li>Additional service and warranty options</li> <li>High-bright</li> </ul> | <ul style="list-style-type: none"> <li>Additional service and warranty options</li> <li>High-bright</li> </ul> |   |                                    |   |

**Barco technologies  
that make a difference**



I-Guard™ front sensor

This integrated, patented front-of-screen photometer has become the industry-standard technology for monitoring image quality and DICOM consistency. The new generation of I-Guard has been improved to measure much finer gradations of colors spread over the color gamut of the display. Combined with Barco's QAWeb service, it provides an easy-to-use tool for calibration and Quality Assurance.

Benefits

- > Worry-free DICOM accuracy
- > Continuous, automated QA of the entire optical stack
- > Remote assessment of your display's image quality

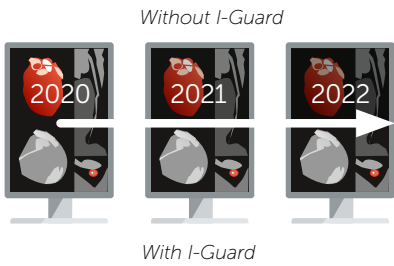

Ambient Light Compensation™ (ALC)

Ensures that your diagnostic display system remains DICOM compliant under all lighting conditions by monitoring display brightness compared to the ambient light level in the room. In combination with QAWeb, ALC warns you when the ambient light level exceeds a predefined threshold.

Benefits

- > DICOM compliance under all lighting conditions
- > Optimal image quality in every environment so no detail goes unnoticed

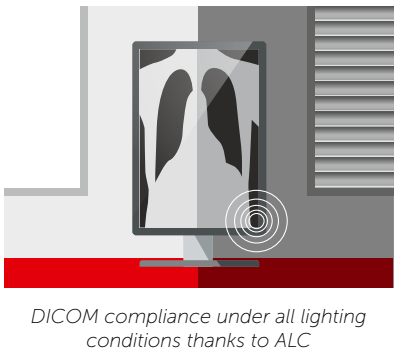

Uniform Luminance Technology™ (ULT)

LCD panels typically suffer from non-uniform behavior across more than 25% of the screen area, causing noise in the image. ULT eliminates those luminance and color non-uniformities, making sure that your display is compliant with DICOM GSDF across the entire screen area.

Benefits

- > Uniform luminance across the entire screen
- > Perfect DICOM compliance from center to corner

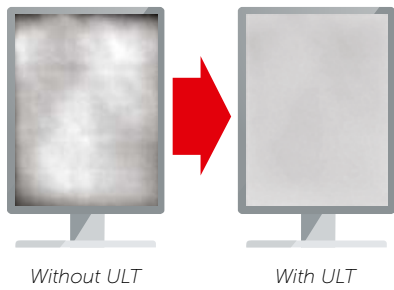

Color Per Pixel Uniformity™ (PPU)

Measures and adjusts the luminance of each pixel and makes it permanently DICOM compliant. As such, PPU eliminates screen noise, ensuring consistent colors and greyscales.

Benefits

- > Reduced screen noise
- > Improved contrast and accuracy in fine details
- > Improved image quality at a lower dose to the patient

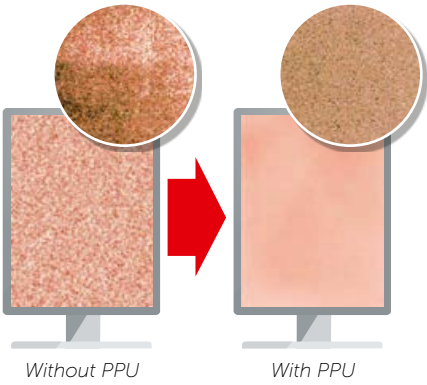

Fusion

'Fusion' design replaces a dual-head display setup by a single, large-screen monitor without a hindering central bezel. It allows you to place more images on the screen – just the way you want – which has proven to increase productivity by up to 19% and reduce eye strain.

Benefits

- > Improved reading productivity
- > Easy side-by-side comparison of studies
- > Reduced eye fatigue

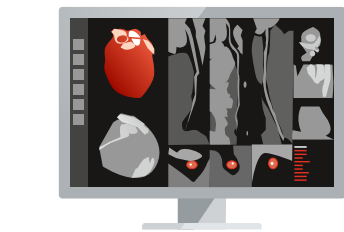

Barco Optical Glass™

Reduces reflection, enhances image sharpness and viewing comfort. The multi-coated glass is highly durable, scratch-resistant, and protects the LCD panel from physical damage. A protective front cover – available on all Barco displays – further enhances the diagnostic experience.

Benefits

- > Protection of your valuable LCD panel
- > Improved image contrast & minimal reflections
- > Easy and safe cleaning



I-Guard video

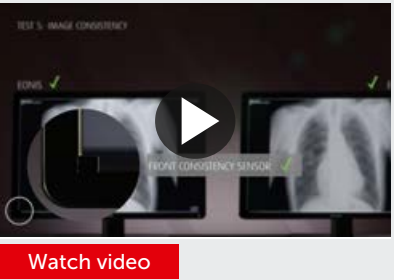

ULT technology highlight

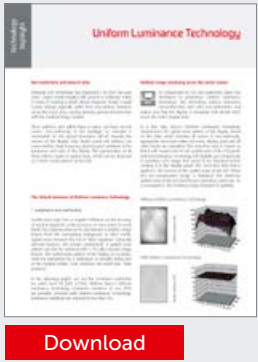

Coronis Fusion video



Optical glass technology highlight



IPS-Pro

A breakthrough LCD architecture offering a significantly wider viewing angle than competing LCD technologies. It ensures images are displayed more accurately and with a higher contrast ratio near the sides of the display. With IPS-Pro, the viewing angle is 120°, which is nearly twice the value achieved by other technologies.

Benefits

- > Superior diagnostic accuracy
- > Wider viewing angle improves multiuser viewing



RapidFrame™

For high-speed cine imaging without blur when reviewing multi-frame image sequences – such as tomosynthesis, breast ultrasound and breast MRI – or when hovering over the image with the magnifying glass. RapidFrame technology counteracts motion blur by providing a high pixel refresh rate.

Benefits

- > High-speed cine imaging without blur for fast interpretation
- > Increased screening efficiency due to highly efficient diagnostic workflow

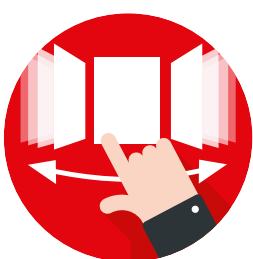

I-Luminate™

This brightness boost system has proven to increase detection of microcalcifications by up to 30%! Simply push the I-Luminate™ 'hot light' button to temporarily boost your display brightness. Combined with Barco's handy film clip, I-Luminate allows you to compare studies with film-based priors on the display.

Benefits

- > Enhanced perception of small and low contrast details
- > Simplified comparison with film-based studies
- > Uninterrupted DICOM-compliance

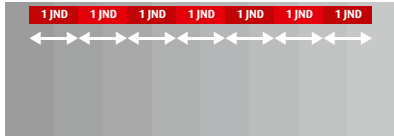

SteadyColor™ & SteadyGray™

Around 90% of images generated are now in color and color is often used for additional functionality (e.g. combining Doppler images with ultrasound). In order to guarantee consistent, perceptually linear color and still meet the DICOM standard for grayscales, SteadyColor executes advanced calibration for both grayscale and all Just Noticeable Differences (JNDs). This is achieved using multiple sensors in combination with numerous 3D Look-Up Tables (LUTs). SteadyGray uses the same color calibration technology to achieve a more constant and consistent gray appearance.

Benefits

- > Maximize the diagnostic value of color in images
- > Maintain image quality and DICOM compliance under all lighting conditions

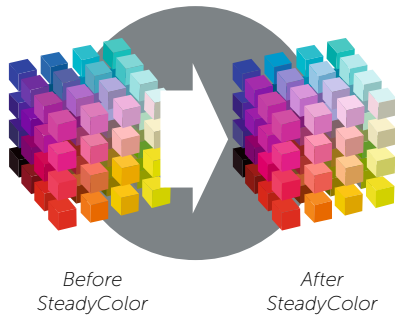

SpotView™

SpotView creates a bright focal point on the screen, enhancing brightness and contrast inside a circular region of interest while dimming the surrounding image area. This heightens visibility of subtle differences in the image. With SpotView Mag, you can even double the size of the image so no detail goes unnoticed. There's a proven increase in accuracy and decrease in reading time.

Benefits

- > Better visibility of subtle differences in the image
- > Extremely helpful when viewing pediatric extremities, breast calcifications and chest exams

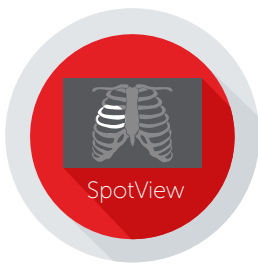

DimView™

DimView automatically dims the auxiliary displays used for patient worklists or dictation, reducing peripheral ambient light during readings so the eye can better focus on details on the diagnostic display.

Benefits

- > Improved focus on the main display, no distractions
- > More ergonomic reading experience

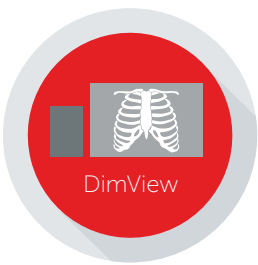

RapidFrame video

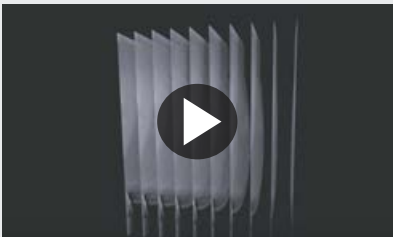

SteadyColor technology highlight

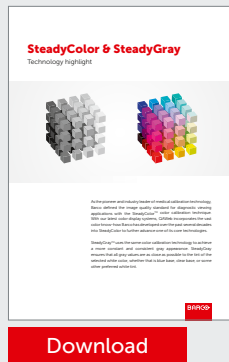

SpotView video



DimView video





SmartCursor™/  
FindCursor™

The use of multiple resolution displays in a PACS workstation results in the cursor often getting stuck traveling from one display to another, if you can even locate the cursor in the first place. SmartCursor maps the cursor to the correct places in the adjacent display. FindCursor indicates the location of the cursor with a highlighted circle.

Benefits

- > Avoid losing time locating or moving the mouse cursor
- > Smoother and faster workflow

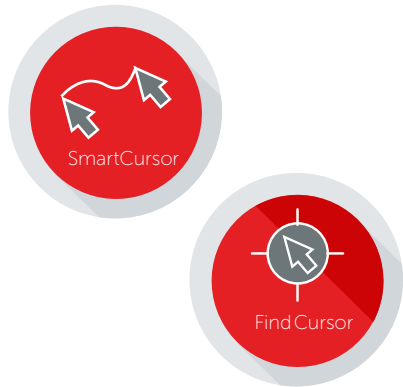

VirtualView™

VirtualView provides radiologists with a virtual navigational head on the main display. It appears and disappears on user command, allowing you to add or remove this screen content at your convenience.

Benefits

- > View other screen content more comfortably
- > Ideal for viewing worklists, research, dictation, or ancillary tasks
- > Reduce the number of displays needed; simplify the desktop



Conference  
CloneView™

Conference CloneView software is a high-performance, easy-to-use tool for projecting medical images from a diagnostic display onto a large screen, especially useful in classroom settings.

Benefits

- > High-quality cloned image without losing pixel precision
- > Fosters collaboration between peers
- > Ideal during multi-disciplinary team meetings

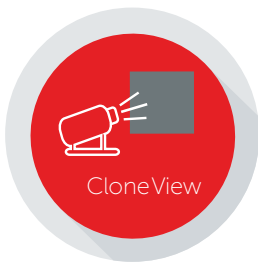

Application  
Appearance  
Manager™

Application Appearance Manager allows you to individually manage the color profile and luminance of each application window so content appears as intended.

Benefits

- > Seamlessly integrate color (e.g. color photos) into the diagnostic workflow
- > Manage the luminance of application windows depending on image content



User Profiles

User Profiles creates a custom profile, set per modality and per user. It enables a quick environment switch for image type, such as a lower luminance for X-ray images and high

Benefits

- > Read images according to your own preferences
- > Automatically get the right display settings for every modality

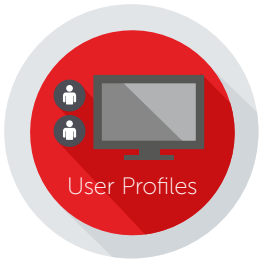

SingleView™

SingleView enables the use of the entire display as one display, and eliminates any tearing down the center of the display.

Benefits

- > More flexible desktop where images can be placed in the center of the screen
- > More ergonomic viewing experience

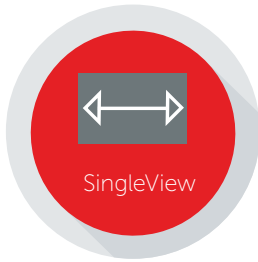

Screenshot

Capturing ideal images for meetings and review, this tool enables you to take a screenshot of what is currently in focus.

Benefits

- > Easy to communicate and share images and data
- > Fosters easy collaboration between peers



SmartCursor / FindCursor video



Watch video



Watch video

VirtualView video



Watch video

Appearance Manager video

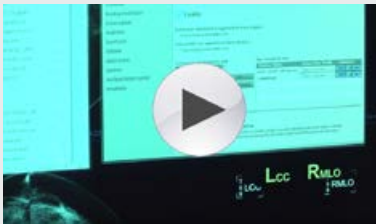

















































Watch video

User Profiles video



Watch video

# Icon overview

|  |   |  |                                       |  |  |
|--|---|--|---------------------------------------|--|--|
|  5Y<br>WARRANTY   | Standard 5-year warranty                    |  FRONT SENSOR   | Front-of-screen sensor                |  STEADYCOLOR           | DICOM grayscale and color                                    |
|  10<br>BIT        | 10 bit Look Up Table                        |  APPROVED       | Approved for medical use              |  COLOR PPU             | Color Per Pixel Uniformity Correction                        |
|  12<br>BIT        | 12 bit Look Up Table                        |  OSD            | On Screen Display                     |  SCREENSHOT            | Screenshot of image details                                  |
|  30<br>BIT        | 30 bit Look Up Table                        |  PPU            | Per Pixel Uniformity correction       |  AAM                   | Application Appearance Manager                               |
|  LED<br>BACKLIGHT | LED backlight                               |  QA WEB         | QA software included                  |  VIRTUALVIEW           | A virtual display  |
|  ALC              | Integrated Ambient Light Compensation       |  PIVOT          | Usable in portrait and landscape mode |  SPOTVIEW              | Highlights region of interest                                |
|  BLOS             | Backlight Output Stabilization              |  TOUCH          | Touch screen interface                |  DIMVIEW               | Dims auxiliary displays                                      |
|  COLOR           | Color display                               |  ULT           | Uniform Luminance technology          |  FIND CURSOR          | Locates the mouse cursor                                     |
|  GRAYSCALE      | Grayscale display                           |  WIDE VIEW    | Exceptionally wide viewing angle      |  SMARTCURSOR         | Avoids the cursor getting stuck                              |
|  COVER          | Anti-reflective protective front cover      |  SMOOTHGRAY   | Ultra-smooth grayscale precision      |  CLONEVIEW           | For large-screen projection                                  |
|  GLASS COVER    | Anti-reflective protective front glass      |  WIDE SCREEN  | Widescreen aspect ratio               |  4K<br>4096 X 2160   | 4K native display resolution of 4096 by 2160 pixels          |
|  DL             | Diagnostic Luminance (Ultra bright display) |  DISPLAYPORT  | DisplayPort interface                 |  DAISYCHAINING       | Allows daisy chaining of displays                            |
|  DICOM          | Compliant with DICOM specifications         |  MULTI-SENSOR | Multiple built-in sensors             |  WIDE GAMUT          | Displays a wide range of colors                              |
|  DURALIGHT      | Long-lifetime backlights                    |  TOMO         | Cleared for breast tomosynthesis      |  3D<br>GLASSES-BASED | Glasses-based 3D technology                                  |
|  GREEN          | Environmental-friendly product              |  I-LUMINATE   | 'Hot light' button                    |  KVM                 | Easily switch between 2 workstations attached to the display |
|  FUSION         | Seamless wide-screen desktop                |  RAPIDFRAME   | High-speed cine imaging without blur  |  |  |
|  I-GUARD        | Integrated front-of-screen sensor           |  CONSISTENCY  | Front consistency sensor              |  |  |

Find the medical display solution you need  
in just two clicks!

Go to our online product finder at  
[www.barco.com/productfinders/medicaldisplays](http://www.barco.com/productfinders/medicaldisplays)



# About Barco Healthcare

Improving the quality and value of care are the leading priorities for healthcare professionals today. . At a time when the amount of data and demand for mobility are growing rapidly and quality and compliance regulations are becoming stricter, healthcare systems struggle to work more efficiently, and to provide personalized care to a growing number of patients in an affordable way.

Focused on transforming the delivery of care, Barco connects healthcare professionals at every patient touch point, from the imaging room, to radiology, through specialist consultations and into the surgical suite. We offer a network of medical imaging solutions that deliver the complete picture to support more informed decisions, when and where it matters most.

It's why we are considered the gold standard for medical visualization and how we are there at every stage of the patient's journey. So healthcare professionals can focus on patients' needs and, in the end, achieve the best clinical outcome.

**Barco, enabling bright outcomes**

<sup>1</sup> Marchessoux, C., et al. (2011). Validation of a new digital breast tomosynthesis medical display. Proceedings of SPIE, 7966, 79660R

<sup>2</sup> Kimpe, T. R. & Xthona, A. (2012). Quantification of detection probability of microcalcifications at increased display luminance levels. , Breast Imaging, Springer 7361, 490-497.

<sup>3</sup> Mony Weschler, Montefiore Medical Center, 2012

**M00193-R26-0421-PC April 2021**

© 2021 Barco NV. All rights reserved. Reproduction in whole or in part without written permission is prohibited. All brand names and product names are trademarks, registered trademarks or tradenames of their respective holders. Due to continued innovation, information and technical specifications are subject to change without prior notice. Please check [www.barco.com](http://www.barco.com) for the latest specifications.

**ENABLING BRIGHT OUTCOMES**

**BARCO**